

Welcome to Flex Databases platform

GENERAL	CTMS	PM & BUDGETING	OTHER
HR Database	CRA Activity Management	Project Management & Budgeting	Pharmacovigilance
Project Catalogue	Investigators & Sites Management	Expense Reporting	Trial Master File
Workflow Management	Subject Tracking & Invoicing	Time Sheets & Utilization	Learning Management System

Flex Databases is a software development company. We develop e-Clinical systems for CROs and pharmaceutical companies.

Our platform consists of 12 modules that cover every aspect of clinical trials, from project startup to pharmacovigilance. We offer both single modules and a unified solution to maintain all processes - you can cover all existing software needs with only one vendor.

All modules developed by Flex Databases are validated and compliant with 21 CFR Part 11 and other global regulations. We provide flexible and configurable baseline system versions with free updates, perform customizations and development for client-specific needs.

Unlike traditional e-Systems developer, Flex Databases provides a combination of flexibility, fair prices, and go-the-extra-mile service and support.

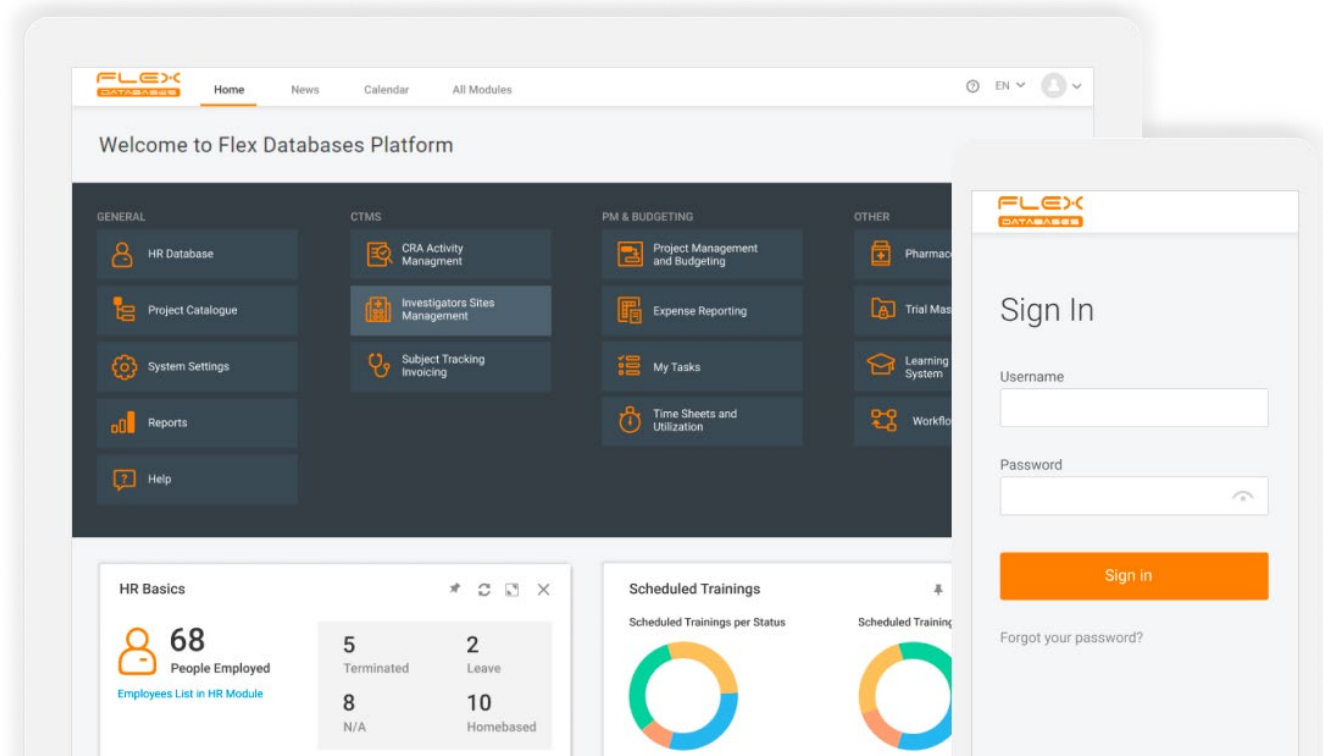



Investigators & Sites Management

Investigators & Sites Management Module helps organizing all information on investigators, sites, vendors, therapeutic areas, IRB/LECs, etc. It provides easy search capability for feasibility assessments and other needs.

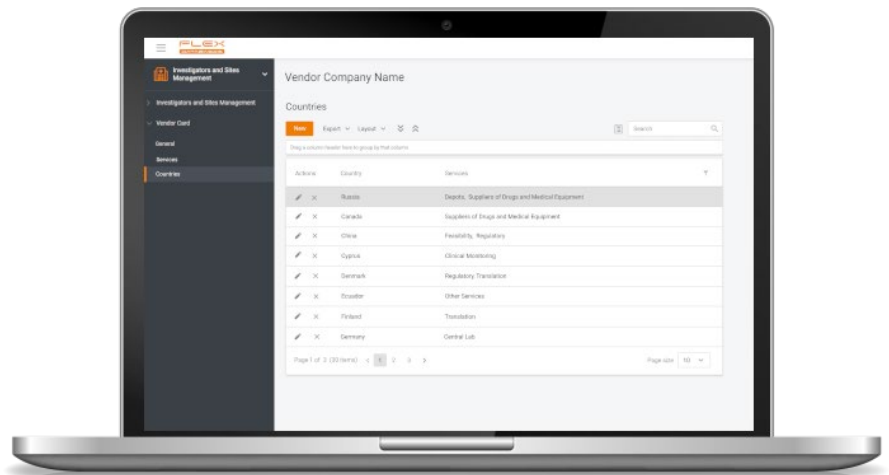

Main features and advantages

- Feasibility process
- Site team assignment
- Site performance
- Capturing and tracking of all site communication
- Centralized IRB/LEC submissions and approval tracking
- Documents tracking (contracts, site regulatory documents, licenses and certificates)
- Investigators information (contact information, CV, experience, studies, therapeutic areas)
- Sites information (address, accreditation certificates, study team, structure, studies)
- Hospitals and out-patient clinics (addresses, description, equipment, capacity)
- Vendor information (address, pricing, services)
- Regulatory Authorities information (address, contact person, key information)
- Reports