



# Flex Databases Platform

Unified eClinical platform for CRO, biotech, and pharma

## GENERAL



eTMF



EDC



Workflow Management

## CTMS



CRA Activity Management



Investigators & Sites Management



Subject Tracking & Invoicing

## PM & BUDGETING



Project Management & Budgeting



Expense Reporting



Time Sheets & Utilization

## COMPLIANCE & SAFETY



Learning Management System



Quality Management System



Pharmacovigilance

## About Flex Databases

We develop a comprehensive clinical trial management solution since 2011.

- **10+ years** on the market
- **4 offices** in the US, Europe, and Asia
- **All-in-one platform** from study planning to safety database

## What sets us apart

Easy implementation

Full compliance

Complete data safety

Flexible solution

- System implementation in **3 to 10 weeks**
- A robust **backup & disaster recovery and data protection strategy**, including distributed data storages around the world
- All major **international and local regulations** covered, including FDA 21 CFR Part 11, GDPR, etc.
- Reports, workflows, trackers are **under user configuration**. Web-based solution, no installation required

## Some of our clients

Leading CROs, pharma, and biotech



# Subject Tracking & Invoicing

## Module Overview

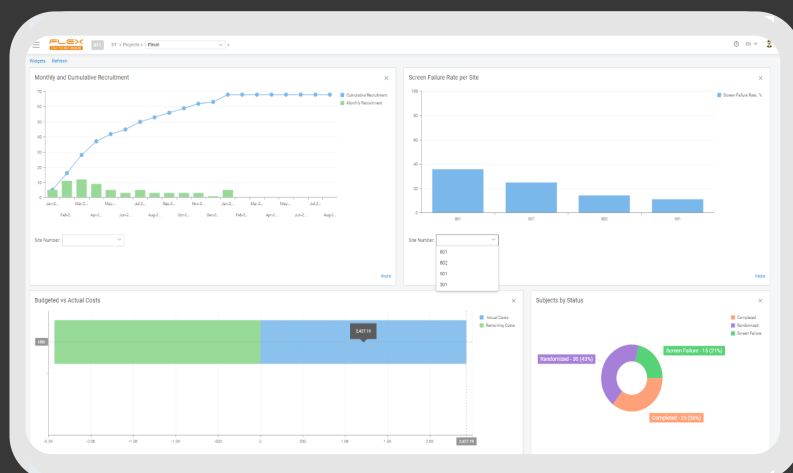

**Track what is going on at sites and gain full transparency of sites payments**

**Enrollment, inclusion curve, in and out of time window visits, screen failures and so much more in one place.**

**Widgets, reports, and graphs, all exportable and at your disposal.**

**Plan budgets for site payments, get automated information on visits and procedures completed, invoices are generated automatically – check, confirm, see the big picture or dive into details.**

**Planned vs actual reports are everywhere on every data point you can think of.**

# Subject Tracking & Invoicing

## List of Features

FLEX

DATABASES

100%

91

Projects > FLEX

Subject Tracking & Invoicing > Study Budgets > Study Part: Treatment A, Version >

100%

Subject Tracking & Invoicing >

Search

Subject Tracking & Invoicing >

Previous Design

Project Details

Budget Management

Cash Budgets

Study Budgets

Payment Rules

Per Subject Costs

Phase Through Costs

Budget Planning

Budget Totals

Diagrams

Apply Study Budget

Site Budgets

Budget Breakdowns

Subject Tracking

Inventory

Export >

Set payment type:  Paid  Optional  Unpaid 

Comment

Request details from host system event

Procedure Name	Unit Price	Screening					Treatment					Follow-up	Total per Procedure	Subtotal (Paid On)	Overhead Cost	Total Cost per Subject (Paid with On)	<div><input type="checkbox"/> Overhead</div>
		Visit 0	Visit 1	Visit 2	Visit 3	Visit 4	Visit 5	Visit 6	Visit 7	Visit 8							
Blood Sample - Serum beta-HCG test	25.00	50.00											50.00	50.00	0.00	50.00	
Blood Sample - Pharmacokinetic (PK) Analysis	30.00	48.00	60.00	0.00	40.00	30.00	30.00	22.00	22.00	73.98	295.98						
Blood Sample - Pharmacokinetic (PK) Analysis	31.70	31.70	15.85		31.70			79.25	79.25	28.39	105.54						
Blood Sample - Serum Analysis	10.00	1.00	1.00					30.00	30.00	9.99	39.99						
Blood Sample - PKA Biomarker Analysis	120.00	246.00						246.00	246.00	81.92	327.92						
Cx-MB and Troponin	58.00	58.00		58.00				116.00	58.00	0.00	58.00						
Medical History	85.00	85.00		85.00				170.00	85.00	28.31	133.31						
Psychiatric History	87.00	87.00						87.00	87.00	29.14	116.14						
Neurological History	65.00	65.00			47.50			142.50	142.50	47.48	189.98						
Prior Medication	43.00	43.00						43.00	43.00	14.32	57.32						
Total per Visit:		2,964.63	724.85	1,106.23	685.20	929.43	611.50										
Subtotal (Paid On):		2,964.63	724.85	945.33	685.20	759.20	611.50										
Overhead Cost:		531.68	51.57	200.88	108.29	125.27	83.75										
Total Cost per Subject (Paid with On)		2,996.31	776.42	1,146.11	793.49	884.47	695.25										

Page 1 of 3 (22 Items)

1

2

3

Page size: 10

## Study and Site Budget Management

- Create study and site budgets
- Invoice based on various triggers: visit, procedures, milestones, etc.
- Set up any payment rules with overhead percentage, cost and extra cost reductions
- Keep different site budget versions and invoice according to specific version
- Copy budget template to speed up trial set-up
- Export and report any data on invoicing into sites
- Multi-currency budgets

## On-site activities

- Track non-visit related activities (PTC management)
- Track unscheduled visits and procedures
- Manage open queries resolution

## Enrollment and Patient Tracking

- Plan enrollment and compare it with a real picture
- Plan and schedule patients visits
- Track all patient visits related data
- Import data from your EDC system or add subjects manually

## Invoicing

- Get overall reports on ready to be invoiced, approved and paid activities
- Generate invoices on configurable client-specific or ready-to-use templates
- Track invoices status
- Void or approve invoices
- Multiple beneficiaries at sites
- Automated invoicing based on EDC data
- Payments per visit or per procedure